Trompette Sib

The Preacher
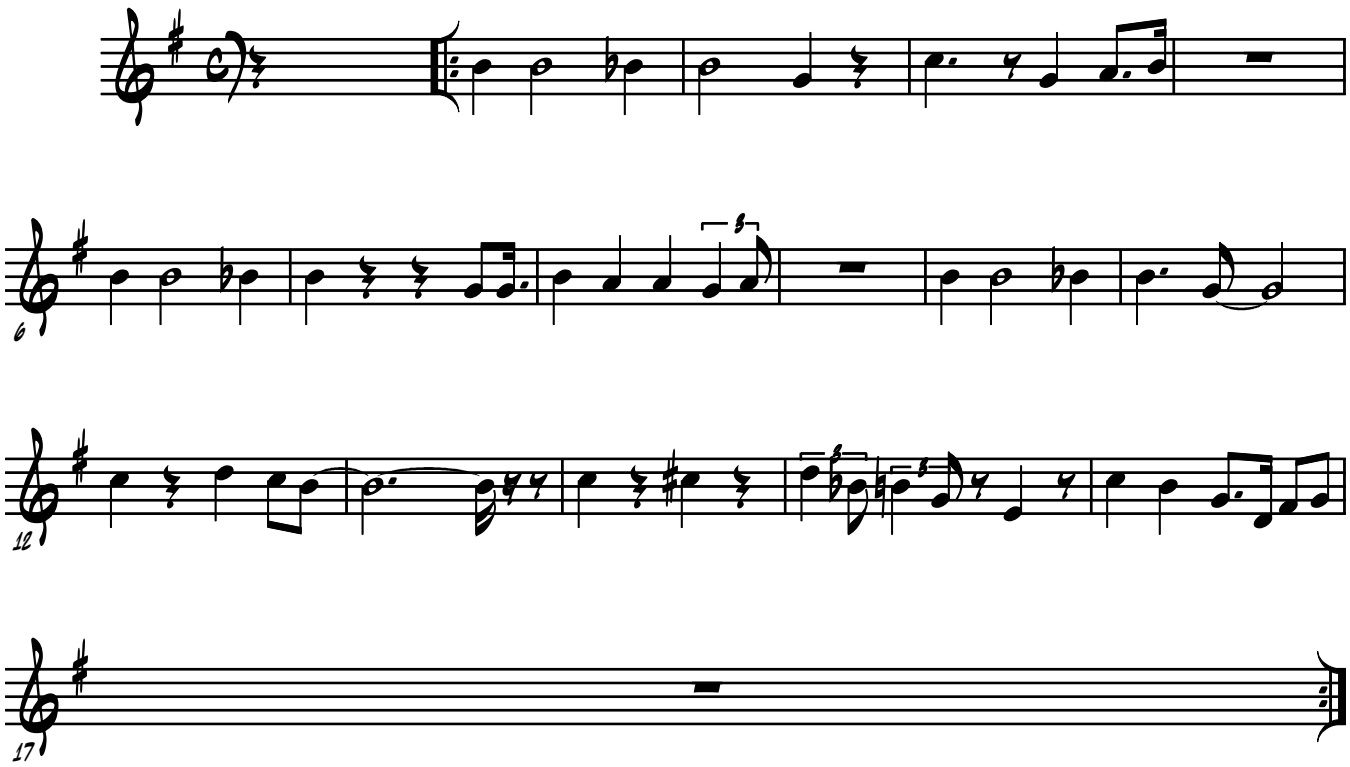
Horace Silver