Basse acoustique

Bourbon Street Parade
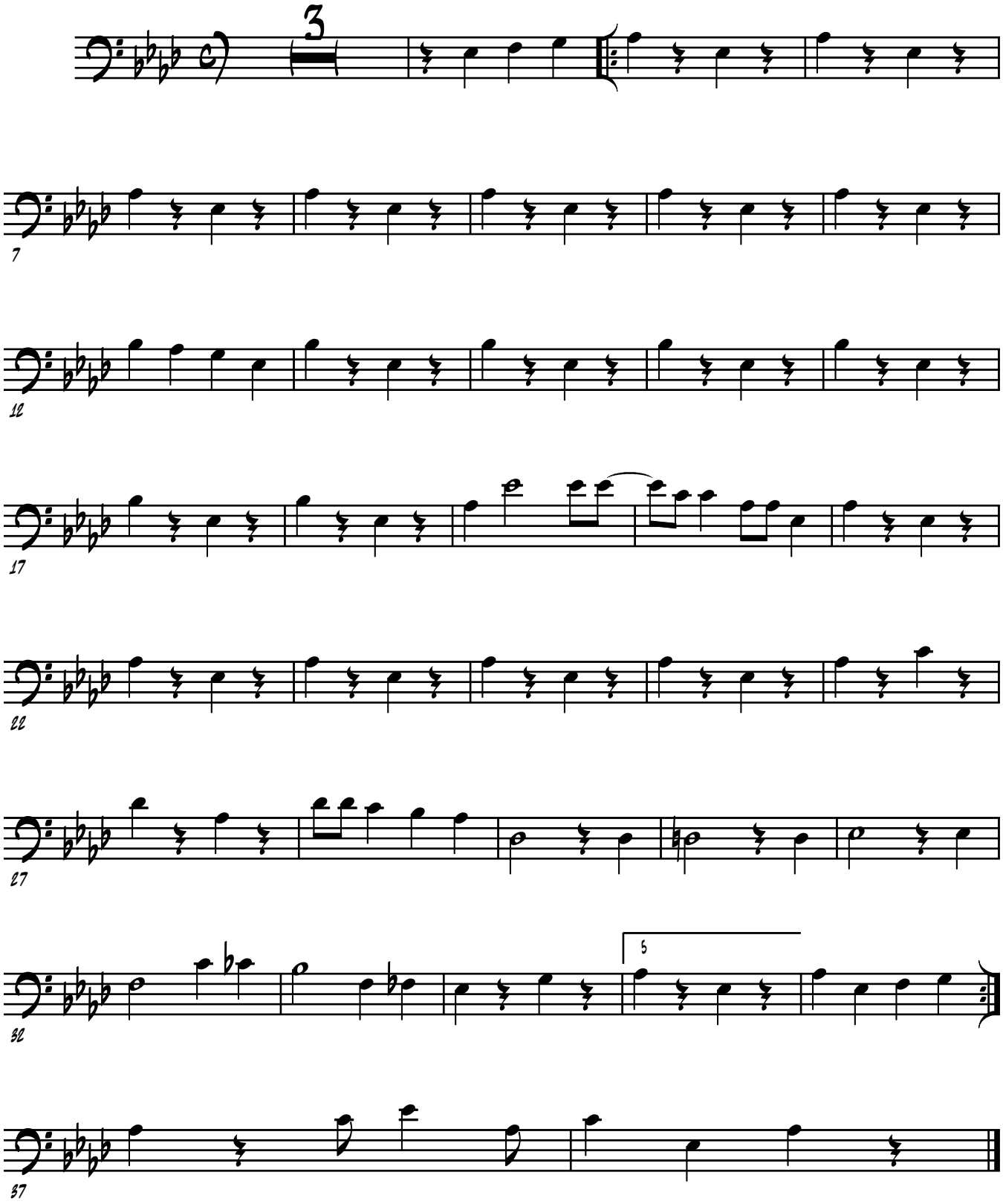
(Compositeur)